



# Advanced Aesthetics Tailored to You

 **DYNAMIX**  
by Lynton







Results.  
**30 years in  
the making.**

## Fuel your clinic's growth.

Dynamix isn't just a device - it's a total clinic solution.

Powered by world-leading laser and light-based technology this versatile platform treats the widest range of today's most common aesthetic concerns, including skin rejuvenation, resurfacing, pigmented and vascular lesions, hair and tattoo removal.

### Why choose Dynamix?

✓ **British Craftsmanship, Trusted for 30+ Years**

Born at the University of Manchester and owned by PhD physicists for 30 years, Lynton has been pioneering world-class British-built technology that clinics trust.

✓ **Smart Investment, Big Returns**

With the potential to introduce 30+ revenue streams, Dynamix is designed to help your business thrive.

✓ **The Best of Lynton, All in One**

Dynamix combines Lynton's most iconic and results-driven technologies, delivering the same gold-standard outcomes that have made us an NHS-approved supplier and the choice of thousands of clinics worldwide.

✓ **Built on Trust. Powered by Good Humans.**



# Proven Results



Acne | ReBright 585 = 5 x Treatments | Courtesy of Lioness Medical Ltd



Acne | ReBright 585 = 4 x Treatments | Courtesy of LaserBeautybyEwa



Pigmentation | ReBright 585 = 1 x Treatment | Courtesy of The Skin and Body Clinic

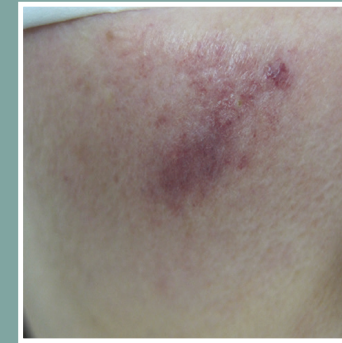

Port Wine Stain | ReBright 585 | Courtesy of The Lynton Clinic



Acne | ReBright 585 = 5 x Treatments | Courtesy of Jade's Salon, Swindon



Hair Removal | ReMove 650 = 3 x Treatments | Courtesy of LaserBeautyByEwa

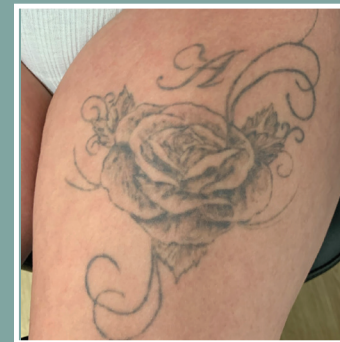

Tattoo Removal | ReMove Q 1064 = 10 x Treatments | Courtesy of Erasing Ink



SPMU Removal | ReMove Q 532 & 1064 = 1 x Treatment Each | Courtesy of Catherine Hart Clinic



Hair Removal | ReMove 650 = 4 x Treatments | Courtesy of The Lynton Clinic



Hair Removal | ReMove 650 = 5 x Treatments | Courtesy of The Lytham Laser Clinic



Vascular Lesions | ReBright 585 = 1 x Treatment | Courtesy of Laser Skin Solutions



Vascular Lesions | ReBright 585 = 1 x Treatment | Courtesy of Katy Carter Aesthetics



Hair Removal | ReMove 650 = 1 x Treatment | Courtesy of Thyme Laser and Beauty



Pigmentation | ReBright 585 = 1 x Treatment | Courtesy of Sparkle with Beauty



Skin Tightening | ReModel Radiofrequency = 4 x Treatments | Courtesy of The Lynton Clinic



Acne Scarring | ResurFACE® 2940nm = 3 x Treatments | Courtesy of Liane Robson



# Treatments and Handpieces



	ReBright 585	ReMove 650	ReMove LP 1064	ReMove Q 532	ReMove Q 1064	ReModel®	ResurFACE®
Rejuvenation	✓	✓	✓			✓	✓
Pigmentation	✓			✓	✓		
Broken Capillaries	✓		✓				
Tattoo Removal				✓	✓		
Hair Removal		✓	✓				
Acne	✓						
Stretch Marks							✓
Acne Scarring							✓
Lines and Wrinkles		✓	✓			✓	✓
Leg Vessels			✓				
Carbon Peel					✓		
illumifacial® by Lynton	✓	✓					
illumismooth™ by Lynton	✓						✓
Congestion							✓
Uneven Texture							✓
Skin Laxity						✓	✓
Freckles	✓			✓			
Sun Damage	✓			✓			
Age Spots	✓			✓			
Open Pores		✓					✓
Milia							✓
Rosacea	✓						
Vascular Birthmarks	✓		✓				
Traumatic Tattoo Removal				✓	✓		
Pigmented Birth Marks				✓	✓		
SPMU Removal				✓	✓		
Spider Nevi	✓		✓				
Venous Lake	✓		✓				
Port Wine Stains	✓						
Ingrown Hairs		✓	✓				
Surgical Scarring							✓

# Product Features

## Science; perfected over 30 years

Born from PhD research at the University of Manchester, Dynamix is the result of decades of scientific innovation. Lynton was founded as a spin-off from this pioneering project 30 years ago and continues to lead the industry today.

## 7 handpieces for endless options

With four laser handpieces, two IPL handpieces and radiofrequency technology, Dynamix gives you the power to treat more clients with confidence and flexibility.

## Trusted by the NHS

Safety, reliability and clinical excellence - Dynamix is built with Lynton's core technologies, trusted by NHS professionals across the UK.

## Offer treatments everyone's talking about

Dynamix powers some of Lynton's most advanced skin treatments, including illumifacial, ResurFACE and the brand-new illumismooth. Designed for real results, these treatments help you transform skin health, tackle multiple concerns and advance your clinic's offering.

## Sub-one millisecond high-velocity pulse

Dynamix can pulse light in less than one-thousandth of a second, heating targets at exceptional speed to break down even the most stubborn concerns. This rapid energy delivery is what makes it so effective for treating finer hairs, excessive pigment and thin vascular lesions, achieving results where traditional IPL falls short.

## Unmatched pulse control for safer, smarter treatments

With up to six sub-pulses, Dynamix offers exceptional flexibility. More pulses mean built-in cooling for safer treatments on darker skin, while fewer pulses deliver higher energy for stubborn concerns - giving you greater control across skin types.

## High peak power for powerful results

Engineered to deliver superpower pulse energy, achieving outstanding clinical outcomes across multiple applications.

## Designed for clarity and confidence

With the longest light guides on the market, Dynamix ensures you always see exactly where you're treating, making procedures easier and more intuitive.

## Evolve with your needs

Dynamix is built to adapt to your clinic's needs, now and in the future. With a flexible, modular design, it's a versatile and future-proof investment that evolves with you.





# illumifacial®

## The Treatment That's Taking Over Social Media

Join 100s of Clinics Already Seeing Huge Demand

- ✓ **Glass Skin Effect** – Instantly smoother, tighter and more refined.
- ✓ **Multi-Wavelength Technology** – Addresses multiple concerns in one treatment.
- ✓ **Pore-Perfecting Power** – Minimises pores for a flawless finish.
- ✓ **Even, Radiant Skin Tone** – Reduces redness, pigmentation and sun damage.

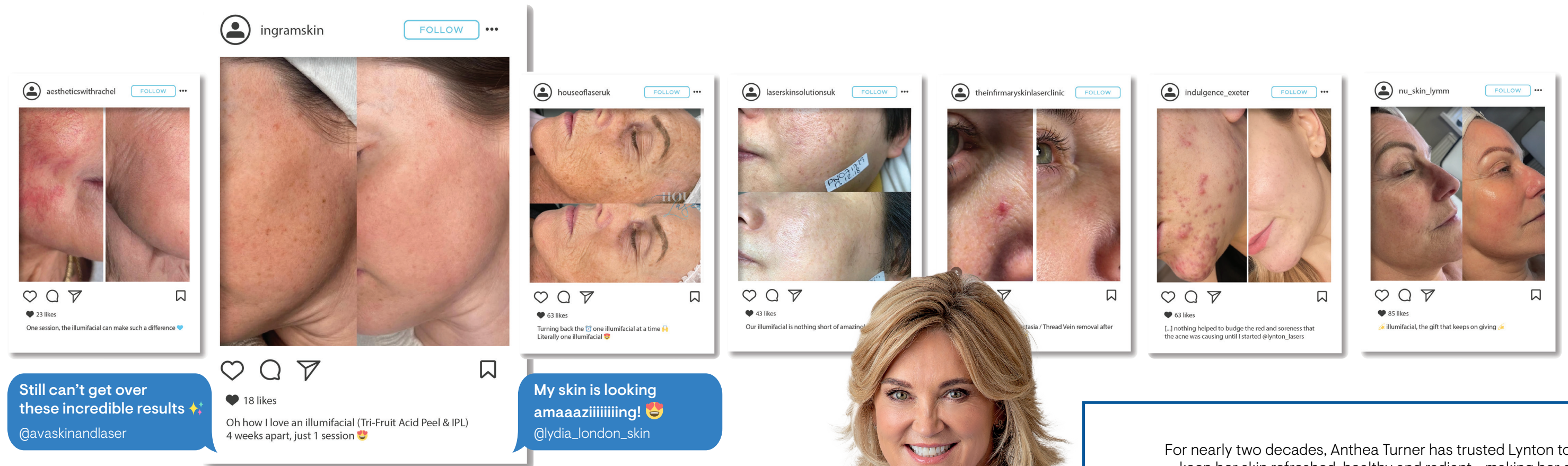

### Your Skin, But Flawless.

illumifacial is a skin-perfecting treatment that combines Lynton's powerful high-velocity light technology with our specialist skincare to deliver layered, multi-wavelength rejuvenation.

This four-step process works deep within the skin to shrink pores, refine texture and create that ultra-smooth, glass-like glow that's everywhere on social media right now.

By treating redness, pigmentation and uneven tone while simultaneously tightening and smoothing the skin's surface, illumifacial helps clients achieve that naturally flawless, airbrushed look - no filter needed.



For nearly two decades, Anthea Turner has trusted Lynton to keep her skin refreshed, healthy and radiant - making her a long-term advocate of illumifacial® by Lynton.

Anthea says...  
**Lynton treatments do more than just refresh your skin – they rejuvenate it. Whether you're tackling fine lines, evening out your complexion, or giving your skin an extra boost, Lynton's cutting-edge technology delivers results you can see and feel.**



# More Than Rejuvenation – This is Resurfacing



**ResurFACE® isn't just a skin treatment – it's a complete resurfacing solution.**

Powered by advanced Erbium:YAG laser technology, it goes beyond the surface to deliver deep dermal heating and precise surface ablation, stimulating collagen at its core.

ResurFACE isn't just another laser treatment – it's custom engineered by Lynton's laser scientists for maximum resurfacing with minimal risk.

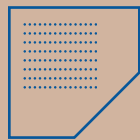

## **Optimised Micro-Spots for Safer Ablation –**

Larger micro-spots resurface more skin per pass, but with shallower penetration to prevent bleeding, swelling or infection.



## **Deeper Heating for Superior Collagen Stimulation –**

A longer pulse duration drives heat deep into the dermis, boosting collagen remodelling without added downtime.



## **Powerful Resurfacing, No Compromise on Safety –**

A perfect balance of epidermal renewal and deep thermal remodelling, delivering a smoother texture, refined scars and firmer skin – without the risks of traditional lasers.

## illumismooth™ by Lynton

Combining the brightening, complexion-perfecting power of illumifacial with the deep resurfacing strength of ResurFACE, illumismooth is the ultimate, same day skin treatment,

By blending advanced light technology with fractional laser resurfacing, this treatment brightens, smooths and tightens in a single session, delivering results that are more even, refined and rejuvenated than ever before.

Glow instantly. Smooth deeply. Reveal your best skin with illumismooth.

Reveal your best skin with illumismooth.

## Results you'll love, by scientists you trust.



Scarring | ResurFACE = 6 x Treatments | Courtesy of Permanent Beauty and Health



Acne Scarring | ResurFACE | Courtesy of DMK Laser Clinic



Uneven Texture | ResurFACE = 4 x Treatments | Courtesy of The Skin Studio by Blush & Blow London



Acne Scarring | ResurFACE = 3 x Treatments | Courtesy of Laser Skin Solutions, Bournemouth





# The Evolution of IPL- Born in a Lab, Perfected Over 30 Years

Lynton's roots in IPL innovation date back to before IPL even existed. When our Managing Director, Dr Jon Exley, was completing his PhD in Physics, his task was to create a light source so advanced it could match laser performance - and he did it.

That breakthrough became the foundation of Lynton IPL, and 30 years later, we've built a reputation for delivering industry-leading results with the most advanced IPL technology available.

At the heart of this innovation is **DynamicReflex™ Technology**, a smarter way to deliver IPL energy with results, safety and comfort at the forefront.

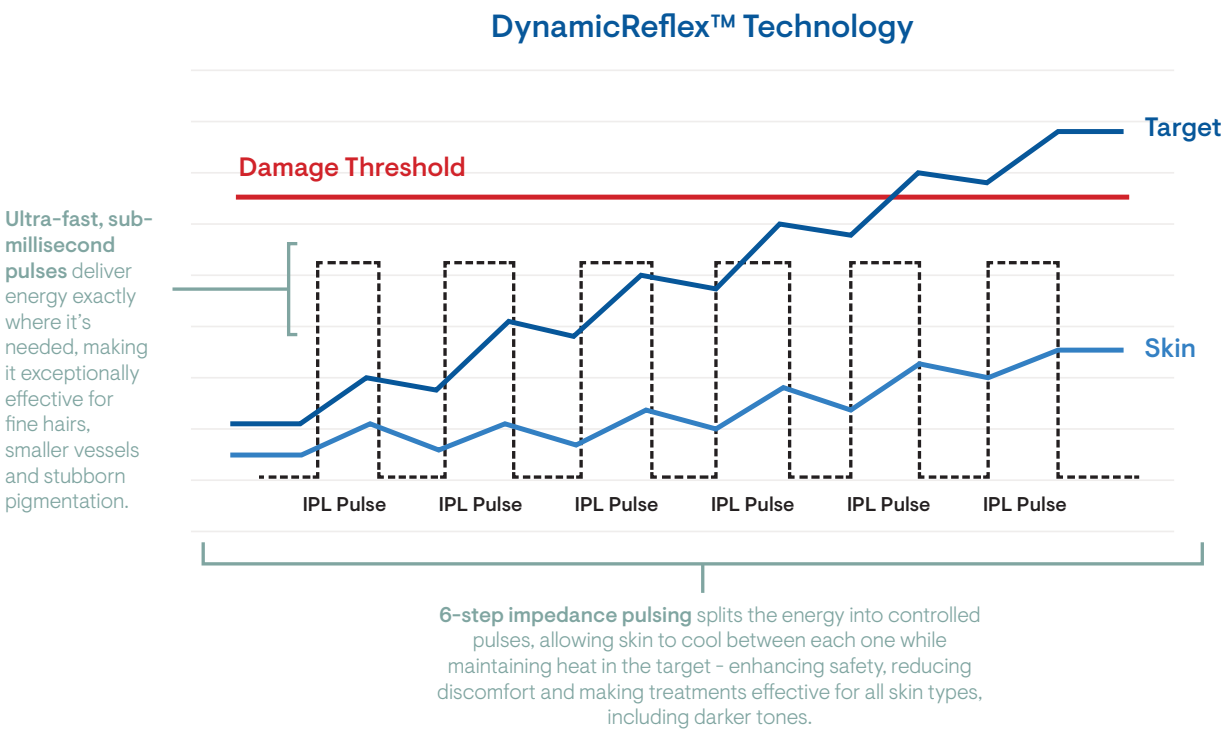

Scan the QR code to watch  
Jon's webinar,  
'What Makes Lynton IPL Unique'

# Post-sales assistance.

**You're never far from a Lynton success story.**

To help you take your place among them, we've created a dedicated Customer Portal to assist with many aspects of your business. This is in addition to our clinical support, focusing more on business growth.

Download marketing and educational assets to streamline your social media posts, SEO, launch events, vlogging and more.

There's also our Lynton YouTube channel (@LyntonLasers) with over 50 webinars, led by expert speakers.

All you need for your business to blossom.



## The Lynton Launch Programme.

Designed to help you launch your new device like a pro and get maximum return on your investment, our Launch Programme consists of five virtual sessions.

In each, our Marketing team will coach you through the step-by-step tools and details you need to get the phone ringing and the enquiries flooding in.

To find out more,  
scan here





# Why Choose Lynton?

“



## Trust

When a clinic chooses Lynton, they're choosing confidence — in the science, the results, and in us. We don't make empty promises. What our technology says it will do, it does — reliably and exceptionally. That's why we're trusted by thousands of professionals across the UK.

Dr Ben Dickinson, Operations Director. PhD in Laser Physics

”

“



## Tech

With Dynamix, you've got everything you need in one device — no gimmicks, just proven tech that works. Every handpiece is a powerhouse on its own, and together they give you the flexibility to treat almost every skin concern that walks through the door. It's a smart investment for any clinic because it delivers results and real returns.

Hayley Jones, Commercial Director



”

“



## Training

Providing you aftercare is key; from clinical training and qualifications through to clinic marketing support, we want every single customer to get the best from their device and the industry. With over 50 years of collective real-world experience, our team have the type of creds that will fill their own page. We want to share that knowledge with you to keep you up to date with all the industry trends.

Dr Sam Hills, Clinical Director. PhD in Physics & Pharmaceutical sciences

”

Aesthetics  
Awards  
WINNER

Multiple award winners  
2016 – 2023



## Powered by Good Humans

Good humans are the heart of the Lynton business — passionate people who apply their PhDs, engineering abilities and customer experience daily to help you. Our aim is to deliver integrity through our people and our products to you — every day.



Lynton Lasers Ltd.

Reviews 81 • Excellent  
★★★★★ 4.9



### I feel a part of the Lynton family!

I recently branched out in to laser & light therapies and after much deliberation chose to go with Lynton for my training and equipment. And I am grateful every day in clinic that I did; not only do I have a machine that blows me away with its functionality and results, and in-depth training to deliver thorough, safe and effective treatments, I also have the Lynton clinical team at my fingertips for ongoing advice and support. My clients and I are a part of the Lynton family. A big thank you in particular to Jamie, Sam, Kirsty, Rhiannon, Lauren and Janet. Best decision I've made!

Date of Experience: 12 December 2024



# Technical Specification

ReBright & ReMove		ReMove Q	
Wavelengths	ReBright 585 handpiece: 550 – 1100nm ReMove 650 - 625 – 1100nm	Wavelengths	532nm and 1064nm
Pulse duration	sub-millisecond – 10ms	Fluence Range	0.6 - 17J/cm <sup>2</sup>
Pulse sequencing	2 – 6 pulses	Repetition rate	Up to 5Hz
Maximum Repetition rate	0.4Hz	Pulse duration	12ns
Maximum fluences	585 handpiece 40J/cm <sup>2</sup> 650 handpiece 36J/cm <sup>2</sup>	Spot sizes	3, 5mm
Spot sizes (ILG)	5 x 1cm, 2.5 x 1cm, 1 x 1cm and 1cm Diam Circular (optional)	Delivery	Q-switch handpiece

ReMove LP		ResurFACE®	
Wavelengths	1064nm	Wavelengths	2940nm
Repetition rate	0.4Hz	Repetition rate	0.4Hz with Pulse Stacking
Pulse duration	Sub-millisecond – 5ms	Treatment zone	10mm diameter
Maximum fluence	300J/cm <sup>2</sup>	Fractional output	40 microspots per cm <sup>2</sup>
Spot sizes	3, 6, 8mm	Energy per microspot	Up to 20mJ

Physical Parameters	
Dimensions	1235 x 763 x 520mm (H x D x W)
Weight	84kg (Approx.)
Mains supply	110 - 240VAC, 12A
Line frequency	50 - 60Hz
Manufacturer	Lynton

\*Other voltages are available on request

DYNAMIX IS THE BRAND NAME OF A PACKAGE CONSISTING OF A STANDARD 3JUVE SYSTEM AND A SET OF ADDITIONAL HANDPIECES THAT CURRENTLY HAVE NON-MEDICAL APPLICATIONS ONLY. THE 3JUVE PART OF THE PACKAGE IS CERTIFIED AS A MEDICAL DEVICE UNDER THE EUROPEAN MEDICAL DEVICES DIRECTIVE "MDD", WHERE THE CERTIFICATION ONLY RELATES TO THE MEDICAL INDICATIONS FOR USE DETAILED IN THE ACCOMPANYING 3JUVE OPERATOR MANUAL.



Call Lynton today on  
**01477 536 970** or visit **lynton.co.uk**