



CRYSTAL ROSE

SKIN SPECIALIST

Rosy Boulton

Nurse Practitioner

RGN, BSc
20 High Street, Needham Market, IP6 8AP

07967 480323 | crystalroseskinclinic.co.uk

rosy@crystalroseskinclinic.co.uk

As a Registered Nurse Practitioner, what is it that initially inspired you to move into the aesthetics industry and open the Crystal Rose Skin Clinic?

After 11yrs with the NHS and a very big birthday looming, I knew it was time to realise my ambition to start my own aesthetic business. I had medical knowledge & experience which were transferable into my new business so I just had to decide what the ethos of my clinic was going to be and which treatments to provide.

Why did you decide to introduce the Lynton 3JUVE into your skin clinic?

After owning several lasers, I was still searching for the "one". Results are at the forefront of my business and reputation so after much research into the company and meeting Lynton's Business Development Consultant, I decided to invest in Lynton. I was very impressed with Lynton being an NHS approved supplier, along with the training and aftercare support offered.

Are you happy with the clinical results you have gained with your Lynton equipment?

My clients and I are extremely happy with results achieved to date using 3JUVE multi platform system with the repeat business from clients speaking volumes. I have treated a number of patients using the Rebright IPL technology, in combination with the illumiFacial®, and even after one treatment there is significant improvement of the appearance of the skin. I have also seen a number of patients who suffer from acne scarring, so the Resurface fractional laser works perfectly in helping improving the texture and appearance of their skin.

The 3JUVE treatment concept works by using varying proportions of the 3 technologies, dependent on the needs of the client; is this something you do?

I like to treat every client on an individual basis. 3JUVE allows me to create a bespoke treatment regimen for each client tailored to their specific needs. Its, so easy to recommend and my clients love its multifunctionality. At my skin clinic, the 3JUVE complements some of the other treatments I offer, such as the illumiFacial® and injectables for overall skin rejuvenation.

Do you also integrate the illumiFacial® alongside your 3JUVE skin treatments?

The illumiFacial® to me is my "go to" treatment for anyone worried about uneven complexion, discolouration, pigmentation, facial thread veins and vascular issues. The results are truly stunning. The active tri-fruit acid peel leaves an instant clearer skin allowing the laser/light therapy to be even more effective. IllumiFacial® covers a multitude of skin concerns from sun damage to pigmentation to rosacea and thread veins. It has the ability to spot treat certain areas once the full treatment has been given. With illumiFacial®, my clients return time and time again knowing how good their skin will be a few days post treatment. It's by far my most popular treatment.

What advice would you give to someone considering investing in a piece of aesthetic equipment?

My advice to anyone looking to invest in a piece of aesthetic equipment would be to research into the company's history, customer service and support and training provisions. Try out the equipment yourself, speak to other clinics using the equipment and gauge their advice but most importantly learn about the results the equipment provides as without results your clinic has no reputation.



Lynton

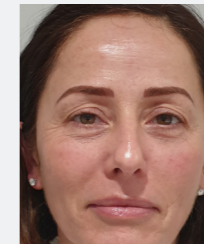

Courtesy of Crystal Rose Skin Clinic - Pigmentation



Courtesy of Crystal Rose Skin Clinic - Pigmentation

